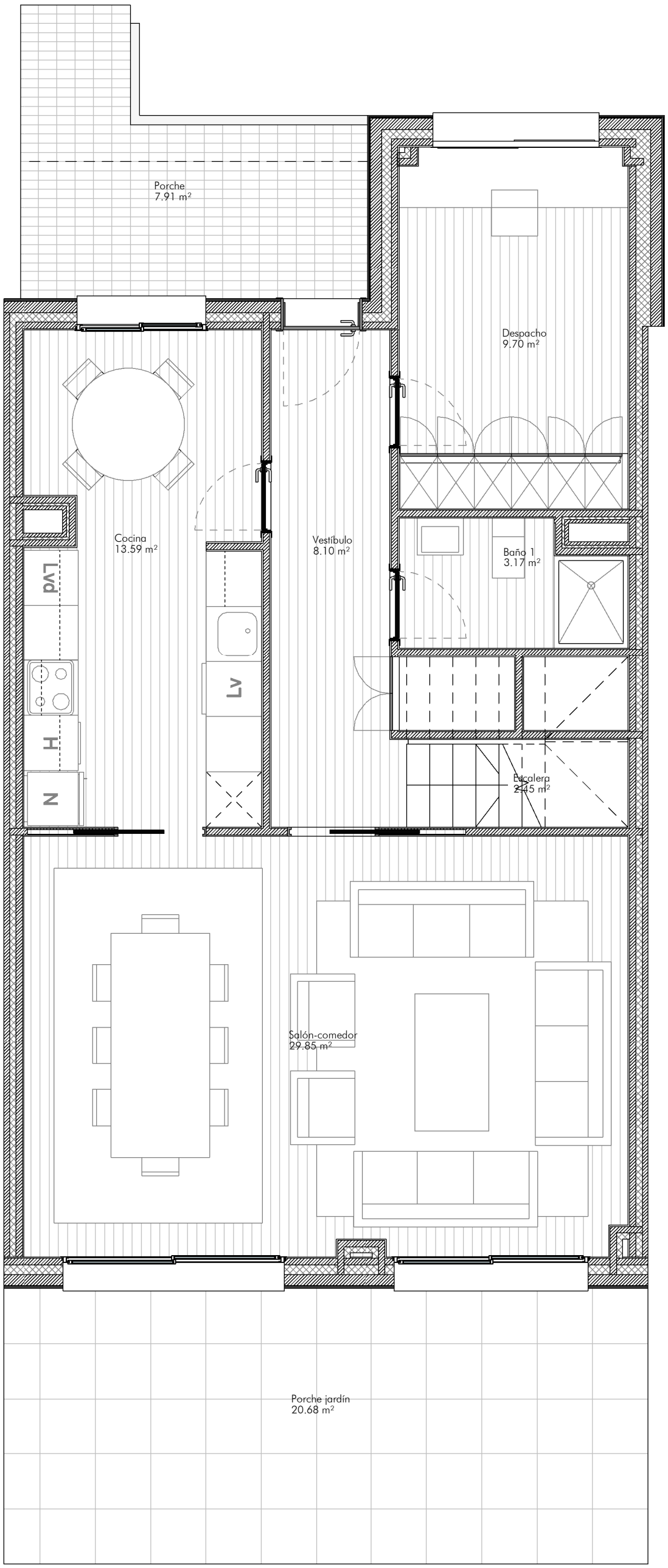

P00-O1-COCINA CERRADA Y DESPACHO

1 : 50

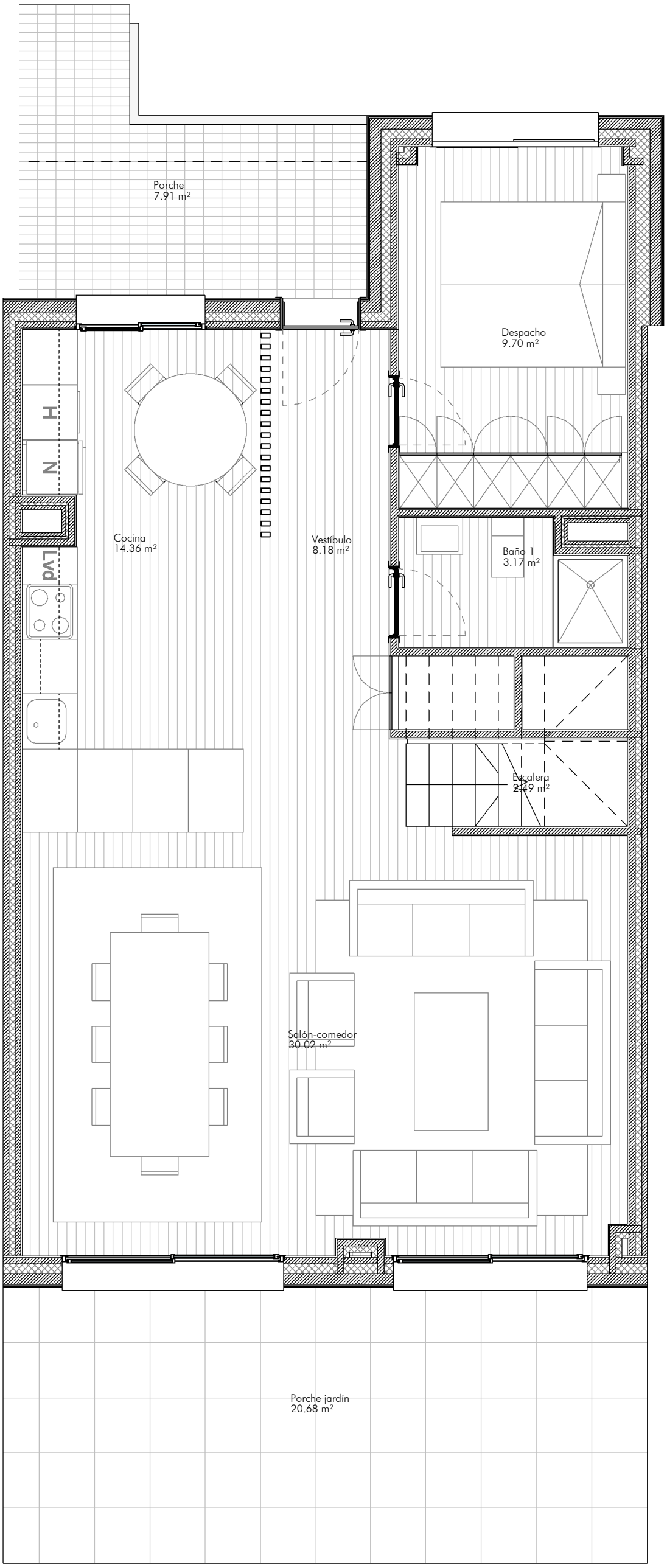

P00-O1-COCINA ABIERTA Y DORMITORIO

1 : 50

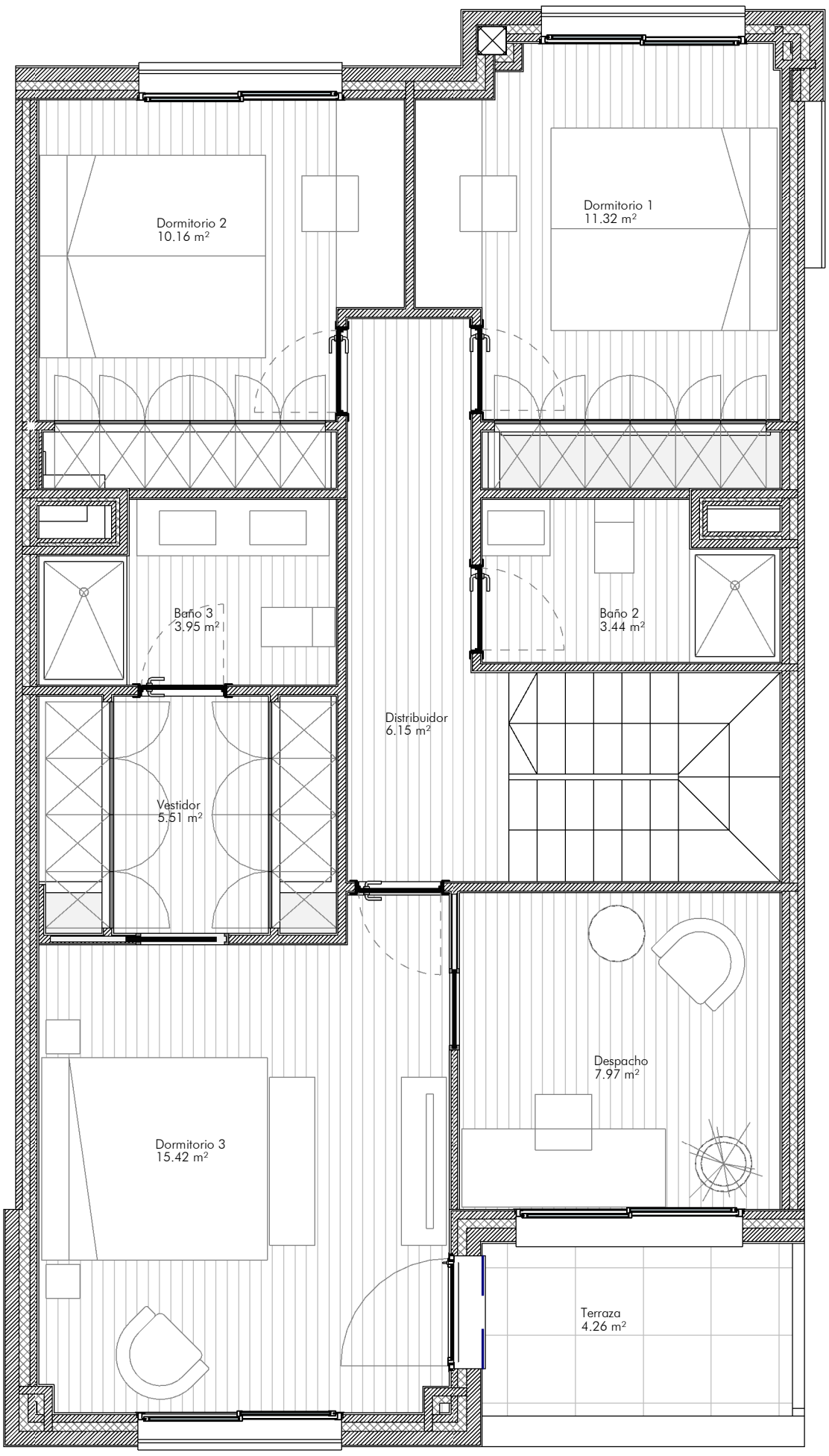

P01-O1-TRES DORMITORIOS Y DOS BAÑOS

1 : 50

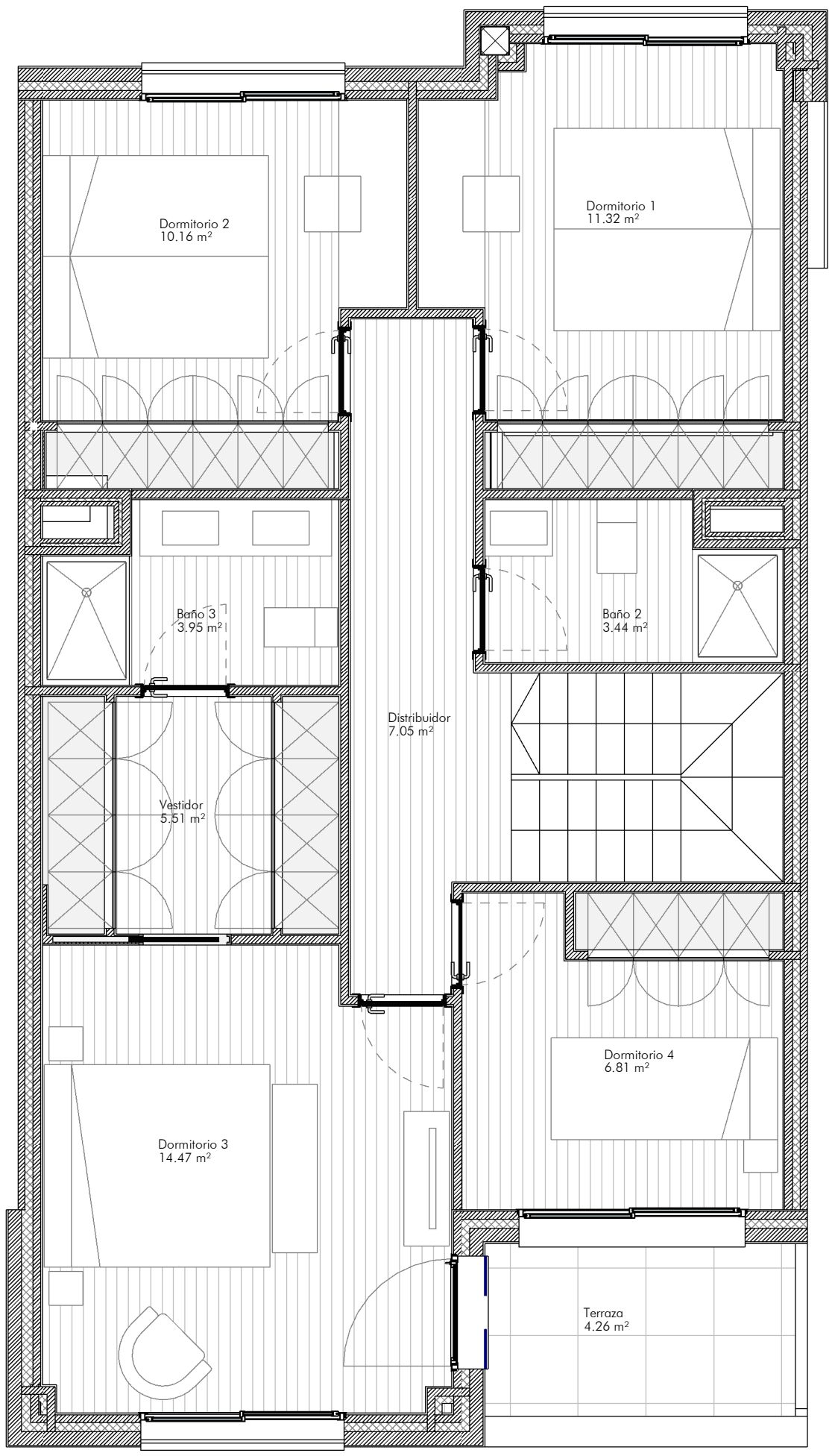

P01-O2-CUATRO DORM. Y DOS BAÑOS

1 : 50

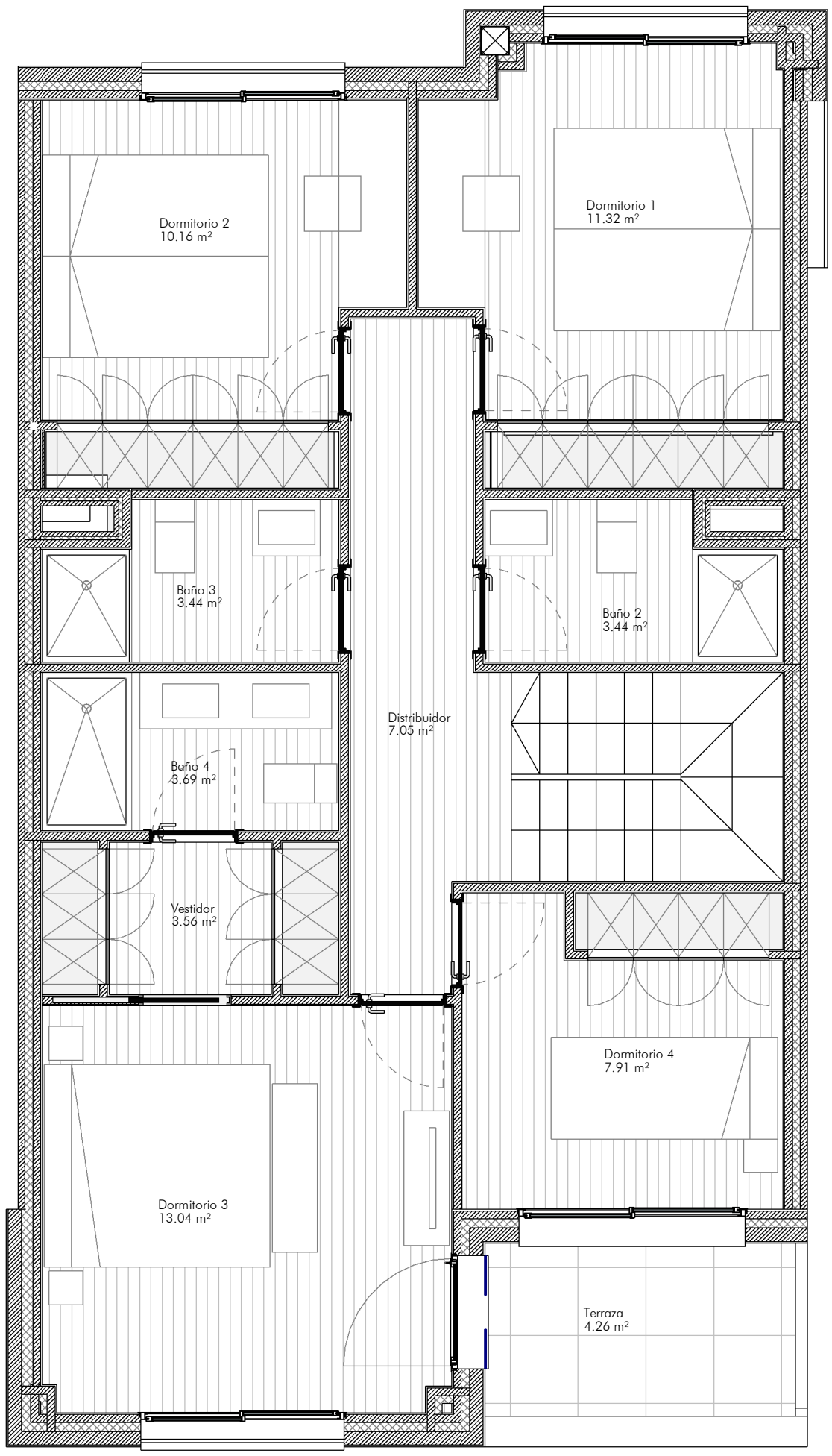

P01-O3-CUATRO DORM. Y TRES BAÑOS

1 : 50